



Central California Nikkei Foundation

Vintage Gardens Assisted Living & Nikkei Center

vintagegardens.org

559.252.4036

ccnf.org

Summer 2022

Vintage Gardens – "Ohana (family) Garden Campaign"



I thought I would share a few pictures of the progress of the Ohana back garden.

As you can see, Greg Mukai and Howard Yamagiwa have cleaned up the area, installed most of the rocks and have planted the Sago Palms, a few plants and trees. A temporary drip irrigation system has been installed to sustain the new and remaining plants.

The Yamaguchi-Reese Memorial Garden will be the first area to be completed. In my last article, I mentioned the work that has been completed in this area and now, some low shrubs have been planted. About this time next year, a Jacaranda tree will offer some shade and beautiful purple flowers and the shrubs will have filled in. This will be a lovely respite for relaxation and contemplation for our residents.

The Torii gate that has been in our back garden for many years holds a modern meaning of entering a nature space and this is our goal. We have a long way to go and with your help, we can complete a beautiful and calming nature space everyone at Vintage Gardens can enjoy.

I encourage you to contribute to this wonderful project. It will enhance the back area, and as I mentioned last time, "Ohana" is family in Hawaiian and that is what we are here at Vintage Gardens, a FAMILY!



Karen Mukai and the "Ohana" (family) Garden Campaign Committee:

Marcia Chung, Joyce Imai and Stephanie Sumi





Central California
Nikkei Foundation
Board of Directors

President:

Dean Hiyama

Vice President:

Valerie Araki

Treasurer:

Randall Sakamoto

Recording

Secretary:

Karen Mukai

Directors:

Megan Araki

Marcia Chung

Tracy Hata

Gordon Hayashi

Susan Hayashi

Joyce Imai

Leslie Ohashi

Kenny Okajima

Mutsuko Sanwo

Stephanie Sumi

Cynthia Yamagiwa

Howard Yamagiwa



Newsletter

Editor:

Gale Nakai

Contributors:

Valerie Araki

Sylvia Baeza

Louis Gebbia

Dean Hiyama

David Hollister

Karen Mukai

Randall Sakamoto

President's Message

By: Dean Hiyama, Esq/CCNF Board President

Hello Everyone,

Things are warming up and CCNF is getting hot with projects to undertake. I mentioned in my last newsletter that the outdoor landscaping project and fundraiser (The Ohana Family Garden Campaign) has begun and we are excited with the transformation of the exterior of the grounds.

Other projects that have come up are the possibility of Solar Panel installations for reduction of electricity charges and Information Technology upgrades to keep Vintage Gardens up to date with the latest technology improvements. As everything is becoming dependent on technology and as new technology improves, we are keeping abreast to provide the best and up to date service for our residents. We will be undergoing an update of our IT infrastructure to replace outdated equipment and improve communication of residents and staff and families.

We are hopeful to get the Nikkei Center going in the next few months after the COVID pandemic and there could be some changes to scheduling and activities once it becomes fully operational. We thank everyone for their patience and understanding during the COVID pandemic, and look forward to seeing everyone again.

We have several fundraising projects on-going, the Garden Campaign, and our upcoming CCNF Swing for Seniors golf tournament on Sept. 25, 2022 at Eagle Springs Golf & Country Club, will be held on a Sunday to allow everyone to enjoy the festivities. In addition we will be hosting several fundraising events though out the year to have fun and raise funds to be able to complete these projects to make our senior's lifestyles and enjoyable as possible.

The CCNF Board of Directors thank you for your participation and generous donations to help our seniors.

Have a safe and happy summer!





By: Louis M Gebbia Executive Director
louisg@vintagegardens.org



The Wellness Model

We've long known that true wellness transcends a person's physical health, and that achieving whole-person well-being requires taking into account many facets of each person's unique identity. While each person's wellness is unique to their experiences and influences, the Person-Centric Wellness Model identifies three contributing drivers that play a significant role: Autonomy, Achievement, and Affiliation.

Autonomy: We thrive when empowered to make our own choices. Even when we rely on others, being able to make decisions for ourselves is a key driver of personal well-being.

Achievement: Confidence comes from doing, from learning, and from knowing. A powerful way to foster wellness is accomplishment on our own terms.

Affiliation: One of the most basic human needs is to belong. To feel a part of something bigger than ourselves. Being connected to other people is critical to achieving well-being. Happiness is important not only because it feels good, but because it's associated with other important outcomes, such as better physical and mental health, more positive social interaction, and greater creativity. The Person-Centric Wellness Model recognizes that people don't leave their personal history behind when they move to a senior living community. They stay connected to the people and institutions that had previously been a part of their lives. Their individual wellness isn't limited to the experiences that they have within the community, either. It's also influenced by cultural and societal factors, such as places of worship, medical services, and art venues. It's important to be aware of how culture and context influence people's health behaviors and overall wellness.

We're focused on sharing insights, information, and best practices as part of our commitment to continued innovation and wellness.

PLANNED GIVING: CONSIDER A CHARITABLE TRUST

By: Randall N Sakamoto, CPA / CCNF Treasurer

In my continuing series on planned giving, I will discuss the benefits of setting a charitable trust to provide a donation to the Central California Nikkei Foundation while retaining income from the trust assets during your lifetime or preserving the trust assets for your heirs. By doing so, donating to the charitable trust could also avoid capital gains and provide a charitable tax donation.

Perhaps, you have accumulated a portfolio of appreciated stocks or real estate. As I discussed in my last newsletter article, you could donate the appreciated assets to the CCNF and avoid capital gains on the sale of the stock and receive a charitable tax deduction for the donation for the value of the donated asset. Maybe you don't want to lose the income from these assets or don't want your heirs to lose these assets from their inheritance. Setting up a charitable trust may be a great solution.

When you donate appreciated assets to a CHARITABLE LEAD TRUST, you name the CCNF as the income beneficiary of the trust during your lifetime (or a certain number of years) and pass on these assets to your heirs upon your death. Or conversely, when you donate to a CHARITABLE REMAINDER TRUST, you retain the income of the trust during your lifetime and name the CCNF as the beneficiary of the trust assets upon death.

In either case, the income stream and the inheritance are actuarially valued at the time of the donation. You will receive a charitable tax donation for the value of the income stream with a LEAD TRUST or the inheritance value with a REMAINDER trust in the year the assets are donated to the trust. Depending on the value of the donation and the age of the donor, this could provide a substantial tax benefit from the charitable donation while avoiding capital gains if you were to sell the assets (and then make a donation).

If you are interested in learning more about setting up a charitable trust, we would be happy to discuss them with you or consult your financial advisor.

A handwritten-style signature that reads "thank you" in a cursive, flowing script. The signature is enclosed within a thin black rectangular border.



Activities Department News - By Sylvia Baeza – Activity Coordinator

Greetings everyone, time is sure flying by! It was not long ago when we were having a Cinco de Mayo party that had the residents and staff dancing. I also did a little dancing myself, I couldn't help but twirl around to the music that had my feet dancing to the beat. Oh, what fun!!!

The month of May we invited everyone to honor our residents who were Mothers with a special Mother's Day tea. The ladies wore their very own spring hat to the tea party that they made themselves. So beautiful to see their creativity that went into each hat.

With summer here we have already planned an outdoor BBQ, Scenic drive, outings to our residents' favorite restaurants and wherever else the residents may request.

The month of June we have several music performances scheduled. We are looking forward to our Hula dance class that will be taught by a professional instructor Kealoha Sakamoto. The residents will wear their hula skirts and learn some basic hula steps.

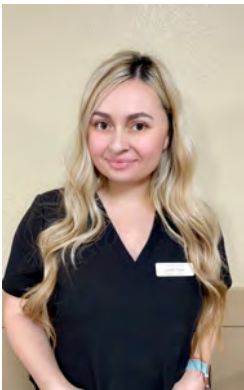

I am excited to announce a new activity room the "Sunshine Room". The Sunshine Room will focus on sensory processing which involves stimulating one or more of the senses like hearing, touch, vision, smell and taste. We will be implementing activities that are designed to engage the senses in natural and creative ways. The overall benefit includes reducing anxiety to help with concentration and meeting the needs of a person with cognitive impairment. Quality care is essential in improving one's health. Reaching all our resident's needs is our goal to provide activities that will benefit every need in whatever stage of life one is at.



Our activity department has two new team members, take a moment to welcome them. I am so excited to have these wonderful ladies: Lupita Tapia, has been with Vintage Gardens for 5 years working in our Housekeeping Department. Her capability to brainstorm new ideas and her passion and creativity can already be seen throughout the building. Lupita loves spending quality time at home with her family especially with her lovely daughter Melanie who is 8 years old. Our second team member is Daisy Dingilius, she is one of our newest employees. Her upbeat and enthusiasm are felt by all that she's in contact with. She has two older brothers and two younger sisters. In her spare time, she loves spending time with her family and friends. She loves the outdoor activities including hiking, stargazing or just sitting outside enjoying the outdoors. Welcome aboard ladies!



As a team, we look forward to bringing creative activities and having our residents happily engaged, here at Vintage Gardens. If you have suggestions for activities, we would love to hear them. We are always looking to improve activities for our residents. The activity calendar and upcoming activities/outings may be viewed on our website www.vintagegardens.org. Check it out!



CCNF Cookbook

We are off to a great start and have received our first recipes! As I think about why we want to do a cookbook, I realize it's more than just sharing recipes. It's about preserving our past and honoring our loved ones each time we make their special dish. When I see the stains on my grandma's recipe that I have made countless times, I see her face and hear her laugh.

Food is what brings us together to create our memories from holidays, gatherings and special events. We'd love to include those recipes that bring such joy to your family.

Please send us your favorite family recipes to include in our cookbook and share with our CCNF community. We'd love to hear your story behind the recipe if you would like to share that with us. We'd also be happy to meet with you to make copies of those special recipes if that is more convenient for you.

Please email recipes to Gale Nakai at gale@ccnf.org or Valerie Araki at lucyaraki@gmail.com. You may also drop off or mail your recipes to the following address:

Vintage Gardens/CCNF
540 S Peach Ave
Fresno, CA 93727
559.252.4036



Dining Services at Vintage Gardens

By: David Hollister
Dietary Supervisor



We are happy to bring in the summer with a few new menu items. The obentos are a big hit with the residents. We have added more salad items for the summer. We recently fired up the panini grill for a new line of hot sandwiches and the BBQ grill for our first BBQ round up of the season!

With several new breakfast dishes to offer, the mornings are filled with smiles and empty plates.

We look forward to more improvements every day. Our mission is to make the best possible dining experience for our residents. *We look forward to serving you!*



CENTRAL CALIFORNIA NIKKEI FOUNDATION / NIKKEI CENTER

Nikkei News.....

By: Gale J Nakai, Nikkei Director
gale@ccnf.org

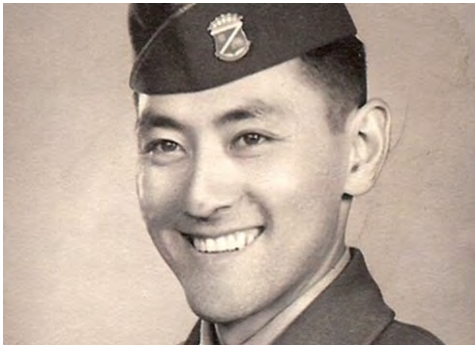

Photo Credits: Greg Tsudama



**A VERY SPECIAL
HONOR FOR A VERY
SPECIAL VETERAN!
THANK YOU, GARY, FOR
YOUR SERVICE TO YOUR
FAMILY, OUR
COMMUNITY AND
COUNTRY!**



A Hero's Welcome Home — 70 years later!!! Gary "Shig" Tsudama served as a Master Sergeant in the Korean War. In mid-May/2022, Gary and his son Greg were part of the long-awaited Central Valley Honor Flight #21 trip to Washington DC which had been postponed for the last two years due to the pandemic. It was a once-in-a-lifetime experience for both Gary and his son.

Being the first Japanese American internment veteran to participate in a Central Valley Honor Flight, special arrangements were made to tour the National Japanese American Memorial to Patriotism During WWII which pays tribute to all of the internment camp sites with its population listed on the memorial and actual soil from each camp beneath the memorial.

At each and every veteran memorial visited, Gary carried photos of his family of veterans who passed (Ben, Jack, Minky, Harry Inn and Wally Yamasaki). Thank you for sharing this experience!



CCNF is finally Reno-bound....Please join us as we journey to Reno!

TENTATIVE DATE: October 3-5, 2022

Please contact Gale Nakai: gale@ccnf.org; 559-252-4036 ext 250 to add your name to the list for details just as soon as they become available. **Your tour coordinators are Marcia Chung and Joyce Imai.**

Thank you for your continued support of the Central California Nikkei Foundation and the Nikkei Center!
Your kind generosity allows us to provide programs and outreach to the community.
Donations Acknowledged January 1, 2022—May 31, 2022

MEMBERSHIPS—

Ah-Tye, Gordon & Marian
Aoki, Anna T
Aoki, Jeffrey & Sharon
Wentz
Aoki, Joyce
Araki, Terrie
Beauregard, Don &
Dianne
Bungo, Ed & Patti
Cruz, Vincent & Danna
Takeuchi
Doi, Lily
Ego, Kay
Guerra, Henry & Carol
Hara, Joe & Irene
Hatayama, David
Hayashi, Brian & Christine
Hirabayashi, Harumi - *IMO Tommy Hirabayashi*
Hiraga, Iris
Hiraoka, Paulette F
Ikeda, Mine
Ikuma, Giichi
Inouye, Greg & Woodie
Inouye, Yukio & Lorraine
Ishii, Tony & Jeannette
Kamimoto, Ginny
Kasco Fab Inc
Kawakami, David
Kawamoto, Nancy
Kawana, Sue
Kimura, Royce & Karen
Kizior, Mark & Marna
Koda, Fumie
Komoto, Kerry & Anne
Kubota, Marlene
Kurusu, Sam
Large, Donna
Masada, Marion
Matoba, Frank & Yuko
Matsubara, Ray
Mukai, Gary & Karen
Nagata, Jane
Naito, Dick & Carlene
Nakagawa, Julie
Nakamura, Takeshi & Jean
Nakano, Tim
Namba, Bill & JoAnn
Nii, Doris
Niino, Gary & Teiko
Nishida, Sue
Okajima, Kenneth & Linda

Omachi, Dave
Sakamoto, Randall & Judy
Suo, Yoshie & James
Takeda, Helen
Takeuchi, Mary
Takeuchi, Norman & Nadine
Tani, Midori
Tanimoto, Roy & Betty
Teraoka, Kay
Tsukida, Helen & Richard
Corsaro
Tsukida, William
Ueki, William & Reiko
Yamagiwa, Howard &
Cynthia
Yamamoto, Kathryn
Yamamoto, Toshiko
Yamamoto, Yutaka
Yamasaki, Gerry
Yemoto, Sally
Yokota, Ryuko
Yoshimura, Ann
Zenimura, Betty

OHANA (FAMILY)

GARDEN CAMPAIGN—

Ah-Tye, Gordon & Marian
Aoki, Joyce -
IMO Shunji Aoki
Bungo, Ed & Patti
Guerra, Henry & Carol
Hatayama, David
Hayashi, Gordon &
Susan
Hirabayashi, Harumi
Hiraoka, Paulette F
Hotta, Michi
Kawakami, David -
IMO Marian Kawakami
Kawamoto, Nancy
Kimura, Hidemi "Kim"
Kizior, Mark & Marna -
IMO George Nii
Kunkel, Patti Nomura -
IMO Al Nomura
Leeds, Terence & Sally Naito
Maruko, Eiji & Keiko
Masada, Marion
Omachi, Dave
McGarvin, Mary
Merrill/Bank of America -
IMO M Tokubo

Quon, Dawson & JoAnn -
IHO Sally Uyemmaruko
Shigematsu, Robert &
Charlene
Suko, Yoshi
Takeuchi, Norman & Nadine
Tsukida, Helen & Richard
Corsaro
Tsukida, William -
IMO Chizuko Tsukida
Ueki, William & Reiko
Uyeda, Al & Fumi -
IMO Chizuko Tsukida
Wong, Brian & Laurie Asami

DONATIONS—

Blackbaud Giving Fund for
PG&E Co/Ee Giving
Kanemoto, Kenneth
Okamura, Dale
Yamagiwa, Wayne

Blackbaud Giving Fund /
YourCause
Taniguchi, Brian

IBM Employee Services
Center
Ikemiya, Janet

TEXAS Instruments
Foundation
Hashimoto, Ryan
Kurihara, Steven

DONATIONS—

Aoki, Anna T
Aoki, Jeffrey & Sharon
Wentz
Bungo, Ed & Patti
Christison, Thelma
Clovis JACL
Coon, Jack & Pearl
Dodd, Walter & Pam Dodd
Doi, Lily
Hatakeyama, Shelley M
Hiromoto, Lily & Theodore
Hotta, Michi
Kawana, Sue
Kimura, Hidemi "Kim"
Kimura, Royce & Karen
Kobayashi, Thomas E
Koda, Fumie

Kurusu, Sam
Large, Donna
Masuda, William & Kiyoko
Matoba, Frank & Yuko
Matsubara, Ray
Mukai, Gary & Karen
Nagata, Brian
Nagata, Jane
Nakagawa, Julie
Nakata, Ted & Alice
Namba, Bill & JoAnn
Niino, Gary & Teiko
Nishida, Sue
Okada, Ed & Elaine
Okajima, Kenneth & Linda
Omachi, Dave
Ota CPA, Wayne T
Sakata, Stephen & Gay
Saldin, John & Connie
Sano, Robert & Alice &
Family
Suko, Yoshi
Sunamoto, Steve
Takeda, Helen
Takeuchi, Mary
Tanaka, Junji
Tani, Midori
Teraoka, Kay
Tsukida, William
Tsutsui, Ken & Bea
Wakida, Donald & Gerry
Yamagiwa, Howard &
Cynthia
Yamakawa, Kunihiro & Itoko
Yamamoto, Toshiko
Yamasaki, Gerry
Yamoto, Kathryn
Yemoto, Sally
Yokota, Ryuko
Yoshimura, Don & Marsha
Zenimura, Betty



**CCNF / NIKKEI CENTER
APPRECIATION—**

Takeuchi, Norman & Nadine
& Kayla—Flag Signing Event

SPECIAL DONATIONS—

BofA Charitable Gift Fund
Grant

Mitsue Takahashi Family

National Philanthropic Trust
Hirasuna, Alan & Teri

SPECIAL DONATION—

Suehiro, Steven

**CCNF SHREDDING EVENT
DONATIONS—**

Barbod, Elaine

Chin, Mike & Stacy

Corsaro, Richard & Helen

Tsukida

Elder, Marion & Ken

Hayashi, Gordon & Susan

Hasegawa, Craig & Gail

Renge

Hirahara, Stan & Carol

Hiraoka, Paulette

Kamine, Shig & Aiko

Kane, Nancy Yamagiwa

Mochizuki, Kimiko

Mukai, Mary

Nakai, Geno & Gale

Nakano, Katsuto & Ruth

Reedley Properties / Dennis

Lowe

Sommertime Pools - Steve &

Susan Sommers

Teigen, Ruth

Tsukamoto, Gene & Cynthia

Tsuruda, Roger & Karen

Yamagiwa, Howard &

Cynthia

**DONATIONS - IN HONOR OF
(IHO)—**

IHO - Masato Kunishige

Collin, Randy & April

IHO—Hisaye Naito

Naito, Dick & Carlene

IHO - Ken Naito

Naito, Dick & Carlene

**IHO - William & Reiko
Ueki's 65th Wedding**

Anniversary

Ueki, William & Reiko

**DONATIONS - IN MEMORY
OF (IMO)—**

**IMO - Mary Coffland &
Roger Anderson**

Anderson, Linda

IMO Joanne Fukuda

Takeuchi Trust, Harry &
Shizuko

Takeuchi, Norman &
Nadine

**IMO - Aiko & Narumi
Hatayama**

Hatayama, David

**IMO - Rev (Ret) Sensho
Inouye**

Inouye, Fumie

IMO - Marilyn Ishimaru

Ishimaru, Gregory

IMO Shirley Jowe

Hara, Joe & Irene

**IMO - Jack & Margaret
Kaku**

Kaku, Richard
Sato, Yoshimaru &
Dorothy

IMO - Jeff Naito (Madera)

Leeds, Terence & Sally
Naito

IMO - Tomiko Naito

Honda, Craig & Tayoko

IMO - George Nii

Nii, Doris

IMO - Cherry Nishioka

Kimura, Royce & Karen

IMO Faye Nishioki

Urushima, Mary
Nishioki, Gary; Scott &
Karen & Families

IMO - Karen Okazaki

Give Lively Foundation
Okazaki, Robert
Okazaki, David
Okazaki, Ryuko

IMO - Chiyoko Sakamoto

Sakamoto, Randall &
Judy

IMO - Michiye Sasaki

Honda, Craig & Tayoko
The family of the late
Michiye Sasaki

IMO - Fumiye Shirakawa

Tanaka, Hiroko

IMO Shizuko Takeuchi

Kubota, Marlene
Hayashi, Gordon &
Susan
Kane, Jeff & Nancy
Yamagiwa
Nagata, Brian
Renge, C Gail
Yamagiwa, Howard &
Cynthia
Yamagiwa, Sharon
Yamagiwa, Wayne &
Gail
Takeuchi, Norman &
Nadine & Kayla
Justesen, Kliff & Iris
Matsuno
Sasaki, Art & Grace
Sasaki, Harumi
Nakashima, Mitchell &
Lynn
Tamura, Jun & Elaine

IMO - Yukio Tani

Tani, Midori

IMO - Hiroshi Tokubo

Mori, Jack & Betty

**IMO - James Masayoshi
Tsukida**

The Sanders Family c/o
Donna Sanders
Tsukida, Dorene -
Family & Friends

**IMO - Masanabu &
Chizuko Tsukida**

Tsukida, Helen &
Richard Corsaro
Tsukida, Tad
Tsukida, William

**IMO - Vic T & Umeko Ueki;
Tadao & Mutsuko Yagura**

Ueki, William & Reiko

IMO - Stephen D Weiss

Bungo, Ed & Patti
Nakai, Geno & Gale
Yosako, Ben & Noreen

IMO - Hidemi Yamada

Honda, Craig & Tayoko

IMO - Mitsuko Yamamoto

Yamamoto, Yutaka

IMO - Minnie Yamamura

The family of the late
Shizuko Takeuchi

IMO - Rick Yamamura, Jr

Takeuchi, Norman &
Nadine

IMO - Hide Yamaguchi

The family of the late
Shizuko Takeuchi

IMO - Joe Yoshimura

Yoshimura, Ann

IMO - Mikiye Yukiyasu

Saiki, Gregory & Kathy



DONATIONS-IN-KIND—

Received 4/01/2022—
5/31/2022

Our sincere Thanks to the many who have tirelessly donated their time and services to find ways to get all of us safely through this pandemic. Your kindness is sincerely appreciated.

Ashida, Barton
Corsaro, Richard &
Helen Tsukida
Dinuba Buddhist Church
Fowler Buddhist Church
Fresno Betsuin -
Nakagawa, Rinban
Kakei
Nakata, Rev Kaz
Osaki, Lee
Dharma School
FBBWA
Project Dana—
Donna Ishii
Garrigus, Lillian Asami
Giacona, Nick & Keiko
Gogo, Honorable Judge
Johnny Cepeda
Hayashi, Gordon &
Susan
Hayashi, Susan
Hiyama, Howard
Ikeda, Irene
Kane, Jeffrey & Nancy
Yamagiwa
Kubota, Marlene
Matsubara, Gary &
Paulette
Matsubara, Roy & Mary
Mukai, Gary & Karen
Mukai, Greg & Gay
Nagata, Brian
Nakai, Geno & Gale

Nakashima, Lynn
Nishijima DPM, Ross,
Nicholas & Cynthia
Ohashi, Leslie
Sasaki Farms
c/o David Sasaki
Takeuchi Family -
Norman; Nadine &
Kayla
Tanaka, Hiroko &
Family
Tinker, Carlene

Troop #199 -
c/o Cooper Klassen
Troop #199 -
c/o Ralph Kuramoto
Troop #199 -
c/o Sam Ureta
Troop #199 -
c/o William Wilkins

UJCC -
Miyake-Stoner,
Rev Akiko
Heang, Rev Ivana
Senior Care Resource
Team
Friends Care
Lay Visitation Team

Wilkins, Scott
Yamagiwa, Howard



THANK YOU TO ALL WHO SUPPORTED
OUR CCNF SHREDDING EVENT ON
5/21/2022. IT WAS WONDERFUL TO
RECONNECT & DO YOUR PART TO HELP
THE ENVIRONMENT!

**SPECIAL THANKS TO GORDON & SUSAN
HAYASHI FOR CHAIRING THE EVENT!**

SAVE YOUR SHREDDING FOR 2023!!!



**Your kind support of CCNF is very much
appreciated for our community!**



Central California Nikkei Foundation
dba Vintage Gardens
I want to make a difference
In the lives of our senior community....today!

Donation: ☐ \$100 ☐ \$250 ☐ \$500 ☐ \$750 ☐ \$1,000 ☐ Other \$ _____

Annual Membership: ☐ Individual \$50 (*Ages 64 & under*) ☐ Family \$75
☐ Student/Senior \$35 (*Seniors Ages 65+*) ☐ Corporate \$500

Ohana (family)

Garden Campaign:

☐ Amount: \$ _____

Total Amount Enclosed: \$ _____ Check # _____ Date: _____

Please charge my: ☐ Visa ☐ Mastercard ☐ American Express ☐ Discover

Credit Card #: _____ Expiration Date: _____

Security Code: _____

Donor's Name: _____

Address: _____

City/State/Zip _____

Telephone: _____ Email: _____

Signature: _____

Mail Acknowledgement to (if different from above):

Name: _____

Address: _____

City/State/Zip _____

In ☐ Memory ☐ Honor ☐ Occasion of: _____

Please make checks payable to: CCNF & kindly mail with this form to:

Central California Nikkei Foundation
540 South Peach Avenue
Fresno, CA 93727

Thank you for your Generosity and Continued Support.
Gifts are deductible for Income, Gift and Estate Tax purposes to the extent allowed by law.
CCNF Federal Tax ID# 77-0257676 • Vintage Gardens Assisted Living License # 107203197



Central California Nikkei Foundation
Nikkei Service Center & Vintage Gardens Assisted Living
540 South Peach Ave , Fresno California 93727

RETURN SERVICE REQUESTED

Non- Profit
Organization
US Postage
PAID
Fresno, CA
Permit #1080



Vintage Gardens “Discover The Good Life”



SAVE THE DATE!!!

Please join us for the 29th Annual
Swing for Seniors Golf Tournament to
be held Sunday—September 25, 2022
at the
Johnny Miller-designed Eagle Springs
Golf Course!!!

